Jazz Blues

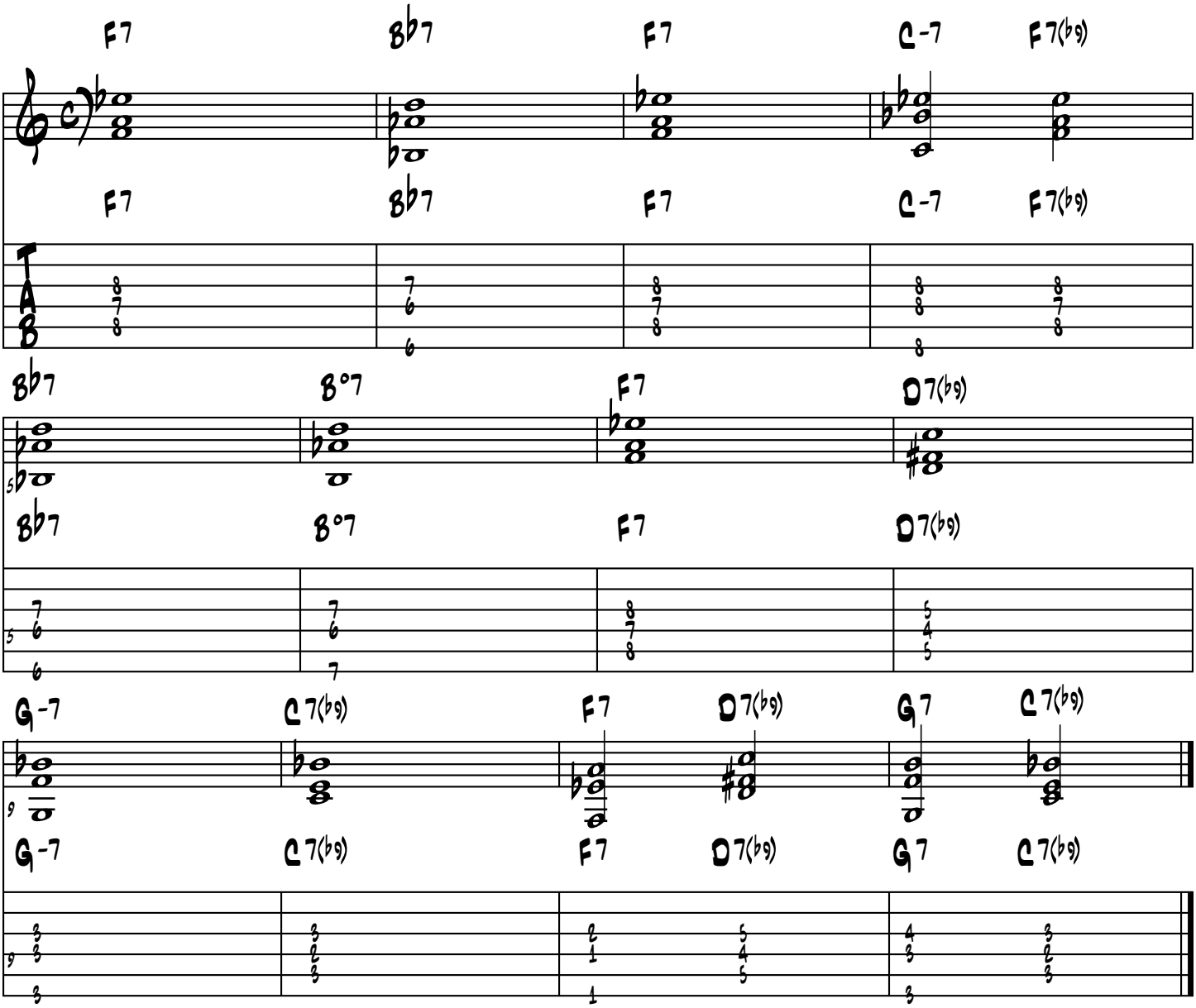
F7 B♭7 F7 C-7 F7(♭9)
F7 B♭7 F7 C-7 F7(♭9)
B♭7 B°7 F7 D7(♭9)
B♭7 B°7 F7 D7(♭9)
G-7 C7(♭9) F7 D7(♭9) G7 C7(♭9)
G-7 C7(♭9) F7 D7(♭9) G7 C7(♭9)