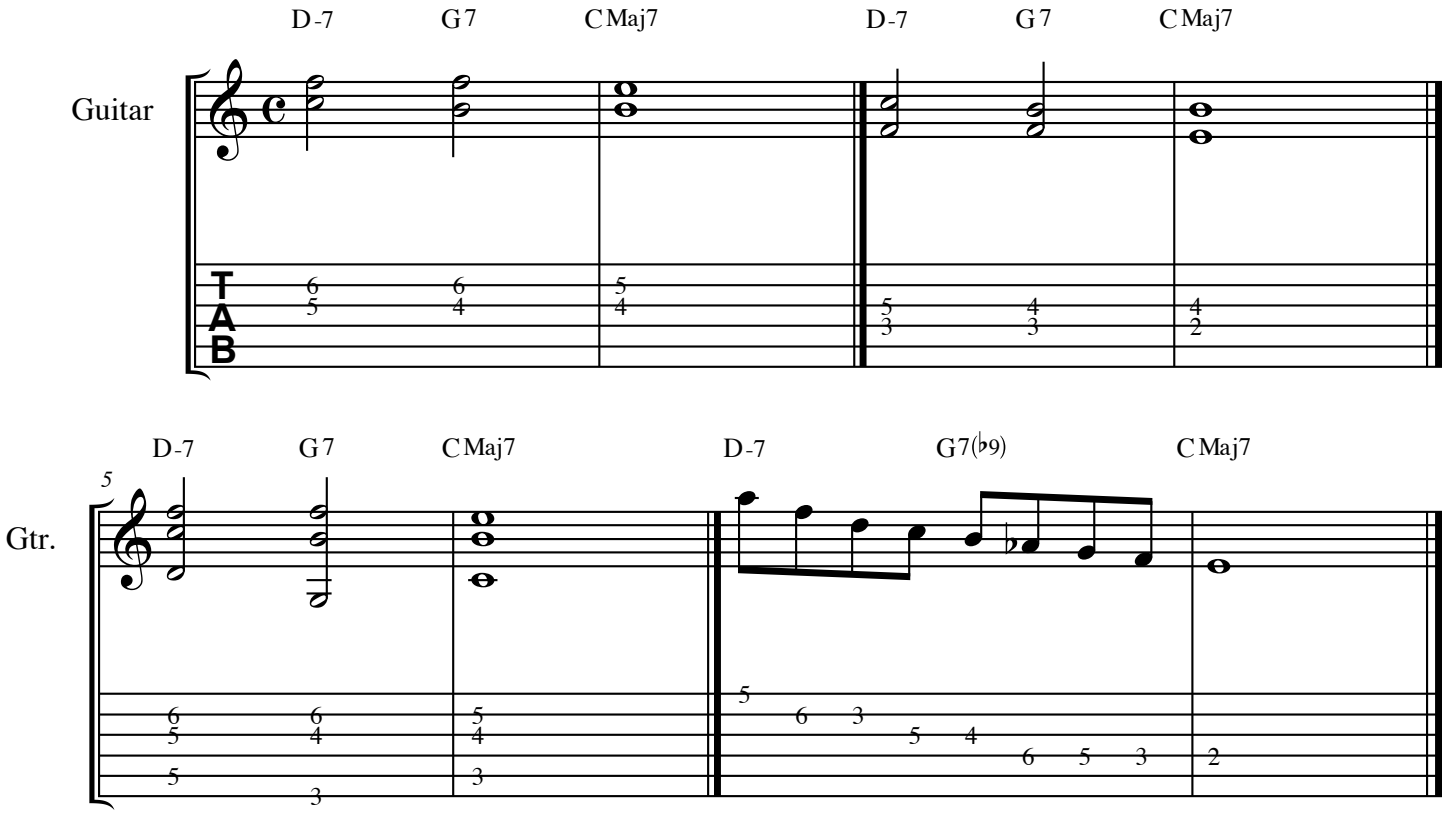
Guitar
D-7
G7
CMaj7
D-7
G7
CMaj7
T
A
B
Gtr.
5
D-7
G7
CMaj7
D-7
G7(♭9)
CMaj7